25/2-10 Kamala Crescent Casuarina NSW

3 2 1

Located in the much desired Drift North. This beautifully presented, first floor apartment is now on offer.

Open plan design with views of the stunning lagoon pool and lush gardens. The central kitchen flows out to the living and large covered outdoor entertaining area.

The master bedroom, complete with a walk in robe and en-suite enjoys sliding doors that open to the outdoor terrace and views of the pool. Down the passage there is a study nook, separate laundry, two guest bedrooms and a bathroom.

Only steps from your front door, the lift will take you to the secure basement with your allocated car space.

Drift apartments are well located between Kingscliff and Casuarina on the Tweed Coast and within walking distance to the beach, local cafes and shops. Just 15 minutes from the Gold Coast International airport and 35 minutes to Byron Bay.

Kick off your shoes and relax!

Price : $ 640,000
View : https://www.lsproperties.com.au/sale/nsw/northern-rivers/casuarina/residential/unit/6027982

Lorna Savage
1300 067 177

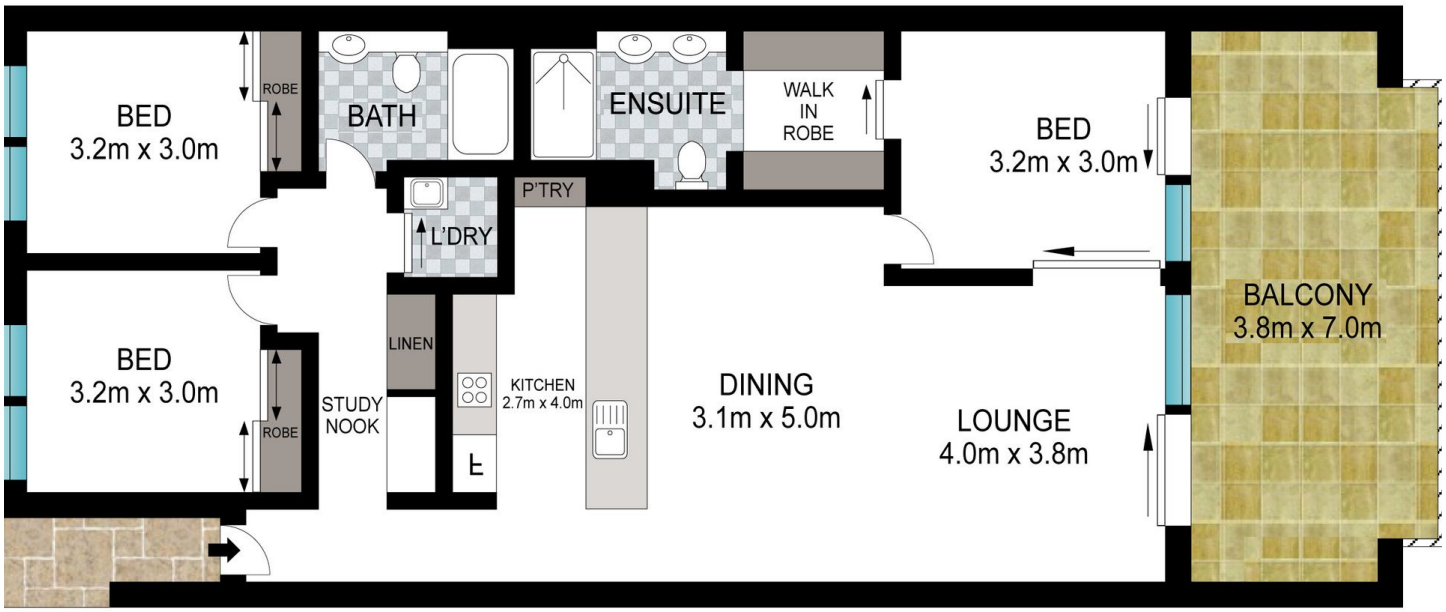

0 1 2 3 4 5

INT: 112 m²
EXT: 25 m²

Scale in metres. Indicative only. Dimensions are approximate. All information contained herein is gathered from sources we believe to be reliable. However, we cannot guarantee its accuracy and interested persons should rely on their own enquiries.

25/2-10 Kamala Crescent, Casuarina

LS PROPERTIES