41A Nautilus Way Kingscliff NSW

4 2 2

This beautifully built home located only one street back from the beach will afford the ultimate in beachside living, offering a well designed floor plan catering to your family needs and finished to perfection with top quality fixtures and fittings throughout.

Enjoy a superb sense of space over two flowing levels. The ground floor offers an outstanding open plan living zone opening out to an undercover deck area overlooking the perfect sized heated lap pool. The kitchen is exceptional offering induction cooktop, integrated dishwasher, tonnes of cupboard / drawer space and butlers pantry.

Located upstairs the master bedroom is one to be loved featuring a vaulted ceiling, ensuite with beautiful bath, balcony with views to Mount Warning and walk in robe offering plenty of hanging and drawer space. Spread around a great sized rumpus area the further three bedrooms offer good space with two featuring walk in robes.

Type	: House
Price	: $ 1,145,000
Building Size	: 290 sqm
Land Size	: 358 sqm
View	: https://www.lsproperties.com.au/sale/nsw/northern-rivers/kingscliff/residential/house/5929417

Leanne Morris
1300 067 177

For full version visit the website

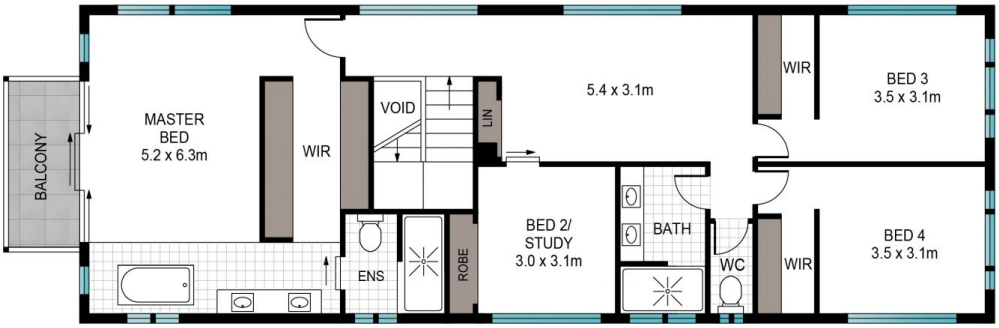

FIRST FLOOR

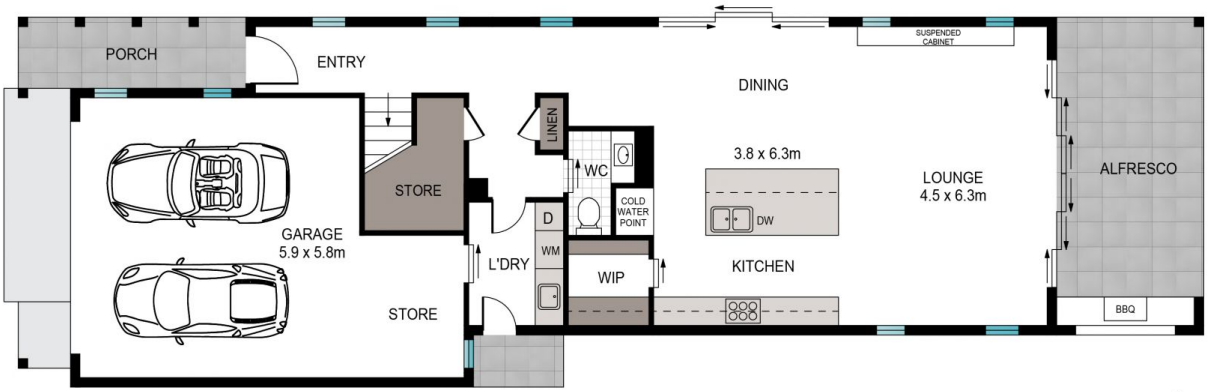

GROUND FLOOR

LS PROPERTIES

Internal: 290m2
Excludes all external structures
Eg: decks,patios,verandahs etc

4 2 2

41A Nautilus Way, Kingscliff

Scale in metres. Indicative only. All information contained herein is obtained from sources we believe to be accurate. We cannot guarantee its accuracy. Interested persons should make and rely on their own enquiries